

Patient report

Bio-Rad DATE: 08/02/2019
D-10 TIME: 03:31 PM
S/N: #DJ4I016123 Software version: 4.30-2
Sample ID: 10592986
Injection date 08/02/2019 02:42 PM
Injection #: 26 Method: HbA1c
Rack #: --- Rack position: 9

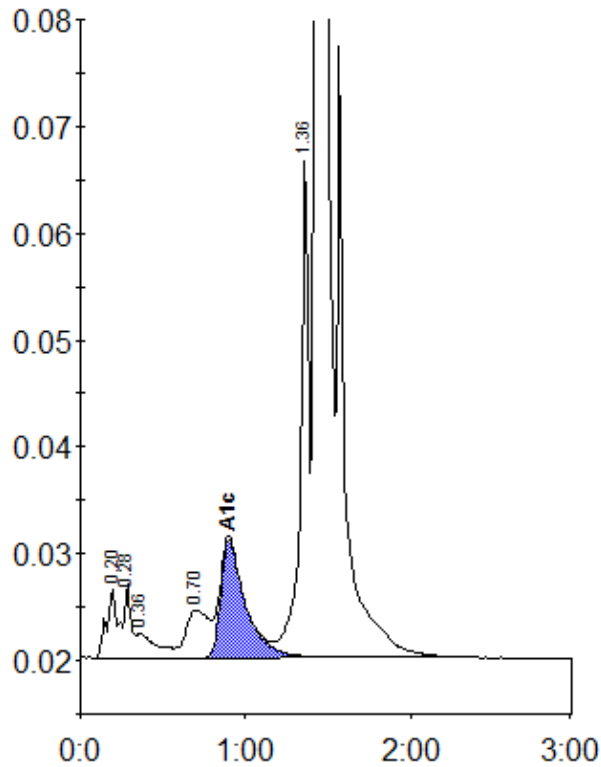

Peak table - ID: 10592986

Peak	R.time	Height	Area	Area %
A1a	0.20	6600	31381	1.1
A1b	0.28	6998	19405	0.7
Unknown	0.36	2251	18457	0.7
LA1c/CHb-1	0.70	4477	42890	1.5
A1c	0.90	11035	114562	5.9
P3	1.36	46750	162410	5.8
A0	1.43	765145	2430512	86.2
Total Area:		2819617		

Concentration:	%
A1c	5.9